# ROUGHING-IN 尺寸图

Reference Value
参考值

UNIT: mm
单位：毫米

**K-25440T-*WPL/K-25440T-*WP/K-25440K-HC/K-32617MY-HC/K-25441TW-HC**

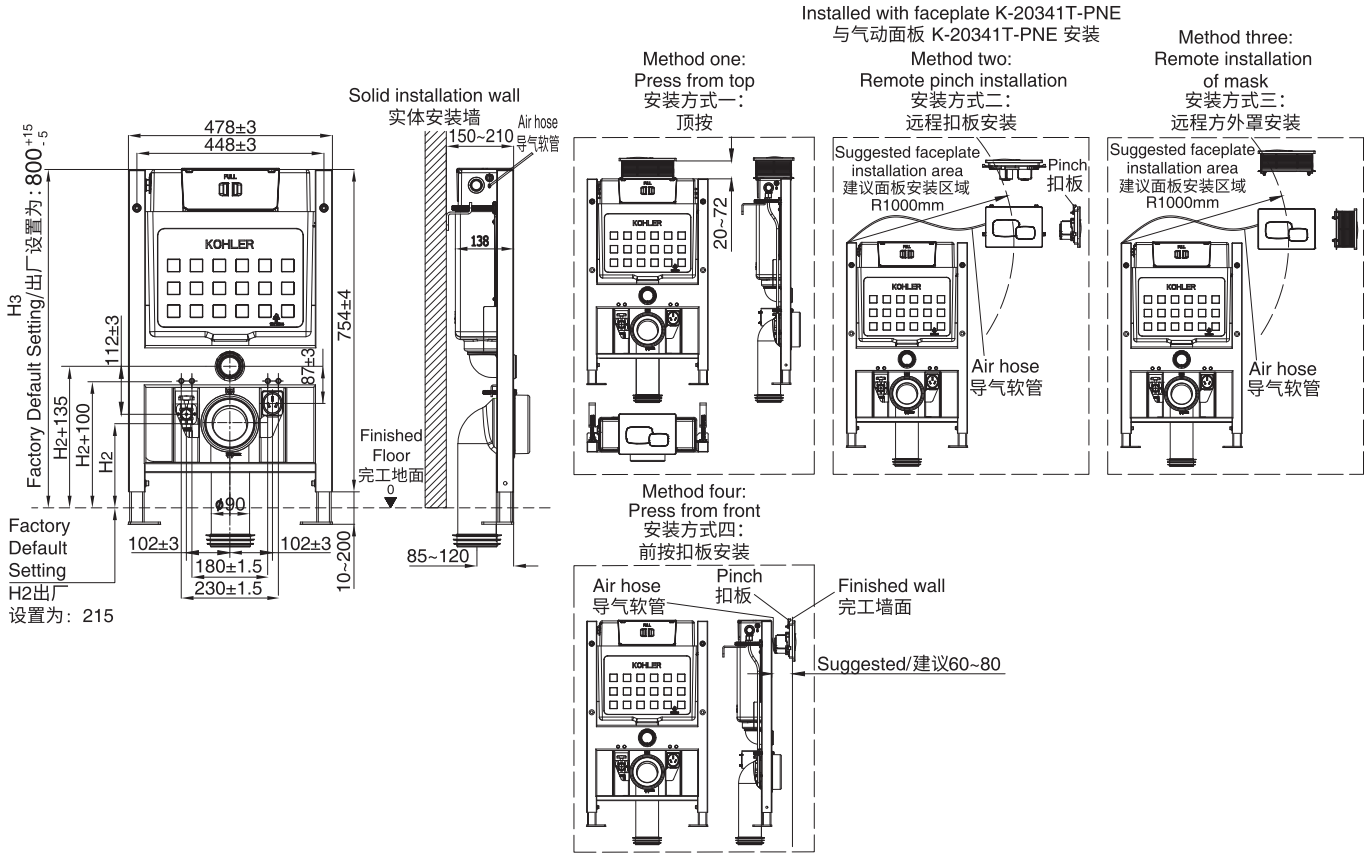


**Note:** 1.The height dimension is H2, match according to the installation height of the wall-hung toilet.
2.K-25440K-HC, K-32617MY-HC, K-25441TW-HC do not provide socket. The fixed socket needs to be prepared separately at the socket installation position.
3.**: K-25440T-*WPL leg adjustable range from 10 to 365.

**注：** 1. 高度尺寸 H2，请根据挂墙座便器安装高度进行匹配。
2.K-25440K-HC、K-32617MY-HC、K-25441TW-HC 没有插座，插座安装位置需要单独准备固定插座。
3.**：K-25440T-*WPL支脚可调范围为10-365。

**K-25443T-*WP/K-25443K-HC/K-32618MY-HC/K-25444TW-HC**

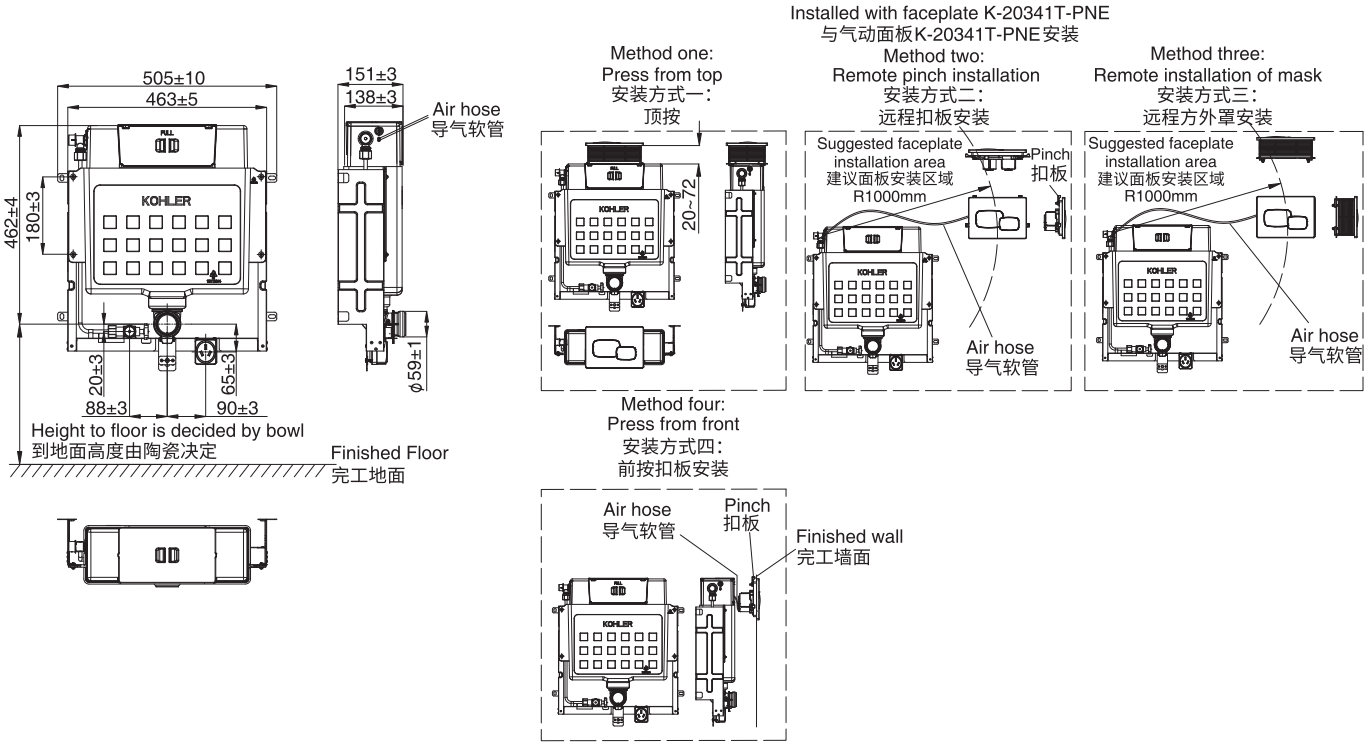


**Note:** K-25443K-HC, K-32618MY-HC, K-25444TW-HC do not provide socket. The fixed socket needs to be prepared separately at the socket installation position.
**注：** K-25443K-HC、K-32618MY-HC、K-25444TW-HC 没有插座，插座安装位置需要单独准备固定插座。